

STATE	STATE PROJECT REFERENCE NO.	SHEET NO.
N.C.	2023CPT.01.05.20082.1, ETC	1
STATE PROJ. NO.	F.A. PROJ. NO.	DESCRIPTION
2023CPT.01.05.20082.1		PE, CONST

STATE OF NORTH CAROLINA
DIVISION OF HIGHWAYS

BERTIE COUNTY

LOCATION:

MAP 1 - SR 1002 (QUEBEC RD) FROM NC 42 TO SR 1325

MAP 2 - SR 1119 (JACK BRANCH RD) FROM NC 11 TO SR 1120

MAP 3 - SR 1143 (SHORT RD) FROM SR 1108 TO NC 11

MAP 4 - SR 1221 (CHARLES TAYLOR RD) FROM SR 1260 TO NC 305

MAP 5 - SR 1234 (DUNNING RD) FROM NC 305 TO HERTFORD CO. LINE

MAP 6 - SR 1217 (WHITE RD) FROM DEAD END TO SR 1221 (CHARLES TAYLOR RD)

MAP 7 - SR 1237 (WILLIFORD RD) FROM SR 1235 TO HERTFORD CO. LINE

MAP 8 - SR 1238 (JERNIGAN SWAMP RD) FROM SR 1235 TO HERTFORD CO. LINE

MAP 9 - SR 1341 (PERRYS SCHOOL RD) FROM SR 1342 TO SR 1001

MAP 10 - SR 1342 (MORRIS FORD RD) FROM SR 1001 TO SR 1312

TYPE OF WORK: SEALING EXISTING PAVEMENT CRACKS

MAP 5
MAP 8

MAP 7
MAP 1

MAP 6

MAP 9
MAP 10

MAP 2
MAP 4

MAP 3

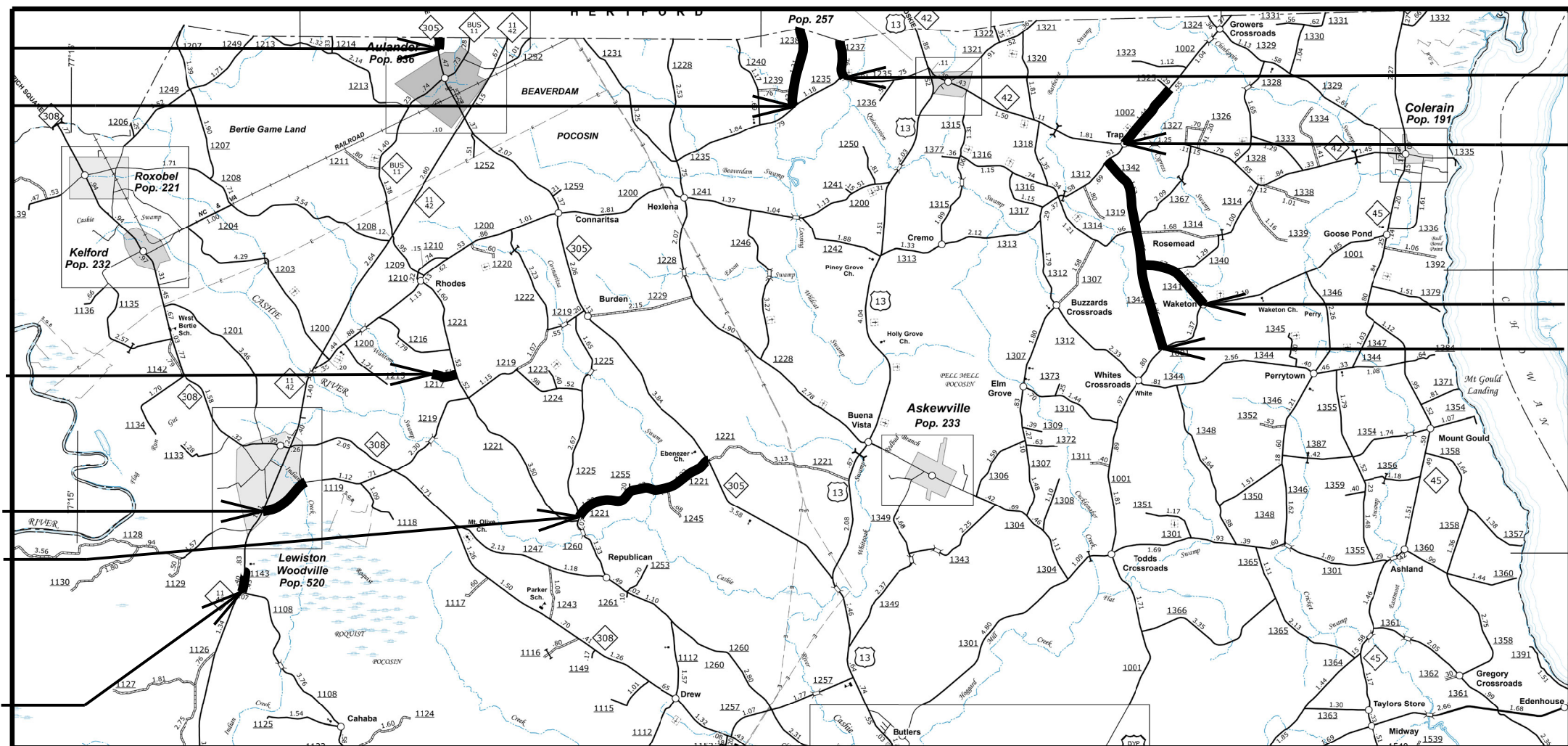

GRAPHIC SCALES

NTS

PROJECT LENGTH

MAP 1 = 1.44 MI.	MAP 6 = 0.51 MI.
MAP 2 = 1.10 MI.	MAP 7 = 0.76 MI.
MAP 3 = 0.43 MI.	MAP 8 = 2.13 MI.
MAP 4 = 3.15 MI.	MAP 9 = 1.60 MI.
MAP 5 = 0.32 MI.	MAP 10 = 4.05 MI.

Prepared in the Office of:
DIVISION OF HIGHWAYS
113 AIRPORT DR., EDENTON NC, 27932

2018 STANDARD SPECIFICATIONS

W. B. HOBBS, PE
DIVISION PROJECT DEVELOPMENT ENGINEER

CHRIS SLACHTA
DIVISION CONTRACT ENGINEER

S. P. FENWICK, PLS
DIVISION DESIGN ENGINEER

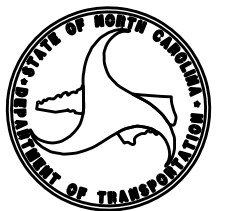

09/08/99
 CONTRACT: DA00543
 WBS NO.: 2023CPT.01.05.20082.1, ETC.
 \$\$\$SYTIME\$\$\$\$\$DDGN\$\$\$\$\$SERNAME\$\$\$\$\$

09/08/19

CONTRACT: DA00543 WBS NO.: 2023CPT.01.05.20082.1, ETC.

STATE OF NORTH CAROLINA
DIVISION OF HIGHWAYS

HERTFORD COUNTY

STATE	STATE PROJECT REFERENCE NO.	SHEET NO.
N.C.	2023CPT.01.05.20082.1, ETC	2
STATE PROJ. NO.	F.A. PROJ. NO.	DESCRIPTION
2023CPT.01.05.20462.1		PE, CONST



LOCATION:

- MAP 11 - SR 1100 (JERNIGAN AIRPORT SOUTH) FROM SR 1104 TO BERTIE CO. LINE
- MAP 12 - SR 1101 (LEE JERNIGAN RD) FROM BERTIE CO. LINE TO US 13
- MAP 13 - SR 1104 (SOUTH CHURCH RD) FROM BERTIE CO. LINE TO SOUTH EARLY STATION RD.
- MAP 14 - SR 1108 (BOONE FARM RD) FROM NC 461 TO NC 11
- MAP 15 - SR 1113 (SOUTH DUNNING LOOP RD) FROM BERTIE CO. LINE TO NC 305
- MAP 16 - SR 1130 (WEST MODLIN RD) FROM SR 1108 TO NC 11
- MAP 17 - SR 1130 (EAST MODLIN RD) FROM NC 11 TO US 13
- MAP 18 - SR 1131 (WEST SALUDA HALL RD) FROM NC 461 TO NC 11
- MAP 19 - SR 1142 (FLEA HILL RD) FROM SR 1160 TO SR 1141
- MAP 20 - SR 1155 (FENNEL RD) FROM NORTHAMPTON CO. LINE TO NC 561

- MAP 21 - SR 1160 (BENTHALL BRIDGE RD) FROM NORTHAMPTON CO. LINE TO SR 1149
- MAP 23 - SR 1211 (INDIAN SPRINGS RD) FROM DEAD END TO NC 42
- MAP 26 - SR 1434 (EVANS TOWN RD) FROM SR 1002 TO NC 45
- MAP 27 - SR 1463 (POOLE RD) FROM DEAD END TO SR 1409
- MAP 28 - SR 1465 (EAST CEDAR RD) FROM DEAD END TO SR 1466
- MAP 29 - SR 1466 (BRANTLEY RD) FROM SR 1409 TO SR 1409
- MAP 30 - SR 1467 (MAGNOLIA RD) FROM DEAD END TO SR 1463

TYPE OF WORK: SEALING EXISTING PAVEMENT CRACKS

- MAP 14
- MAP 21
- MAP 19
- MAP 20
- MAP 23
- MAP 13
- MAP 15

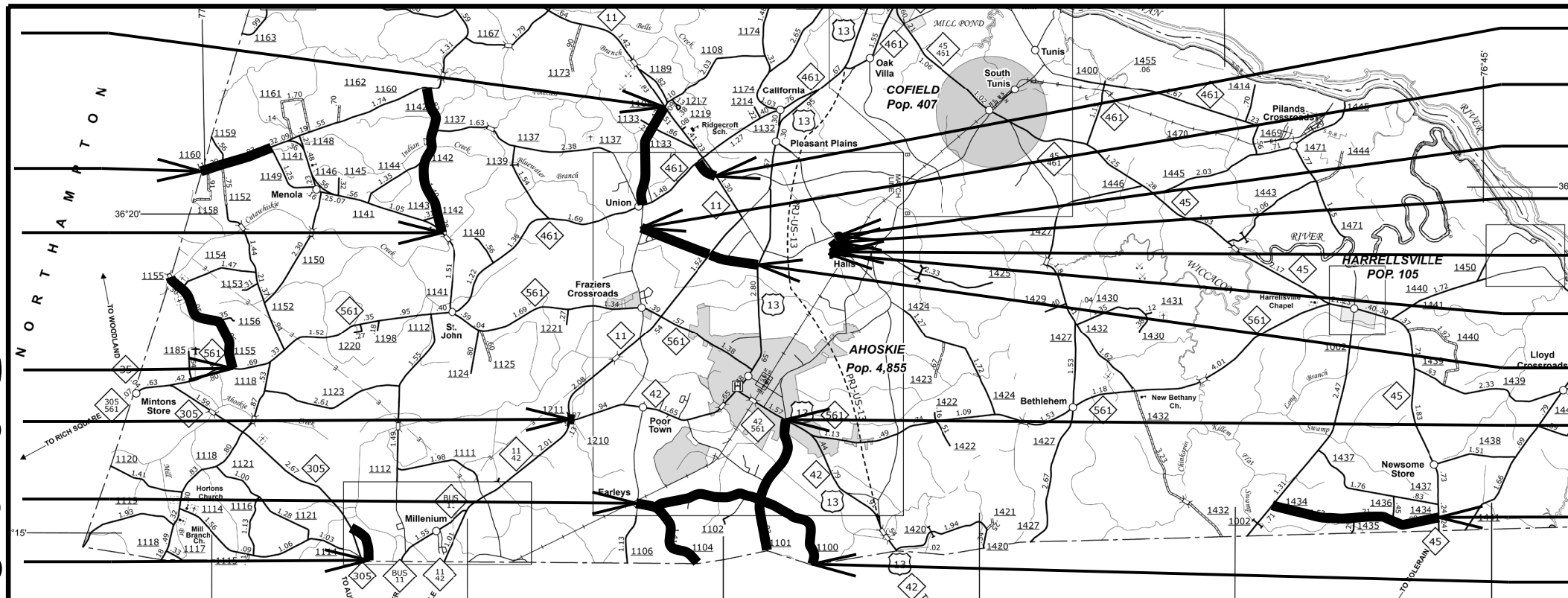

- MAP 18
- MAP 16
- MAP 29
- MAP 27
- MAP 30
- MAP 28
- MAP 17
- MAP 12
- MAP 26
- MAP 11

GRAPHIC SCALES

NTS

PROJECT LENGTH	
MAP 11 = 3.73 MI.	MAP 21 = 1.33 MI.
MAP 12 = 2.55 MI.	MAP 22 = 0.24 MI.
MAP 13 = 1.78 MI.	MAP 23 = 0.08 MI.
MAP 14 = 1.89 MI.	MAP 24 = 3.10 MI.
MAP 15 = 0.76 MI.	MAP 25 = 0.75 MI.
MAP 16 = 1.33 MI.	MAP 26 = 3.12 MI.
MAP 17 = 0.91 MI.	MAP 27 = 0.16 MI.
MAP 18 = 0.45 MI.	MAP 28 = 0.36 MI.
MAP 19 = 2.81 MI.	MAP 29 = 0.44 MI.
MAP 20 = 2.21 MI.	MAP 30 = 0.17 MI.

Prepared in the Office of:
DIVISION OF HIGHWAYS
113 AIRPORT DR., EDENTON NC, 27932

2018 STANDARD SPECIFICATIONS

W. B. HOBBS, PE
DIVISION PROJECT DEVELOPMENT ENGINEER

CHRIS SLACHTA
DIVISION CONTRACT ENGINEER

S. P. FENWICK, PLS
DIVISION DESIGN ENGINEER

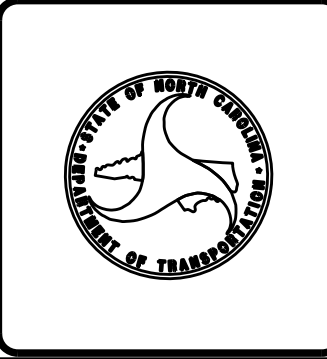

\$\$\$\$\$SYTIME\$\$\$\$\$
\$\$\$\$\$DGN\$\$\$\$\$
\$\$\$\$\$USERNAME\$\$\$\$\$

STATE	STATE PROJECT REFERENCE NO.	SHEET NO.
N.C.	2023CPT.01.05.20082.1, ETC	4
STATE PROJ. NO.	F.A. PROJ. NO.	DESCRIPTION
2023CPT.01.05.20662.1		PE, CONST

STATE OF NORTH CAROLINA
DIVISION OF HIGHWAYS

NORTHAMPTON COUNTY

LOCATION:

- MAP 31 – SR 1125 (GARIBALDI RD) FROM DEAD END TO SR 1108
- MAP 32 – SR 1309 (TAYLOR RD) FROM SR 1311 TO SR 1301
- MAP 33 – SR 1316 (BUCK HOWELL RD) FROM SR 1314 TO NC 186
- MAP 34 – SR 1500 (ZION CHURCH RD) FROM SR 1505 TO US 158

- MAP 35 – SR 1506 (DAVIS RD) FROM SR 1505 TO DEAD END
- MAP 36 – SR 1508 (DOOLITTLE MILL RD) FROM SR 1500 TO NC 35
- MAP 37 – SR 1561 (W.MAIN ST) FROM CUL-DE-SAC TO US 258
- MAP 38 – SR 1562 (DECHARMANEL DR) FROM US 158 TO DEAD END

TYPE OF WORK: SEALING EXISTING PAVEMENT CRACKS

MAP 33

MAP 32

MAP 35

MAP 34

MAP 31

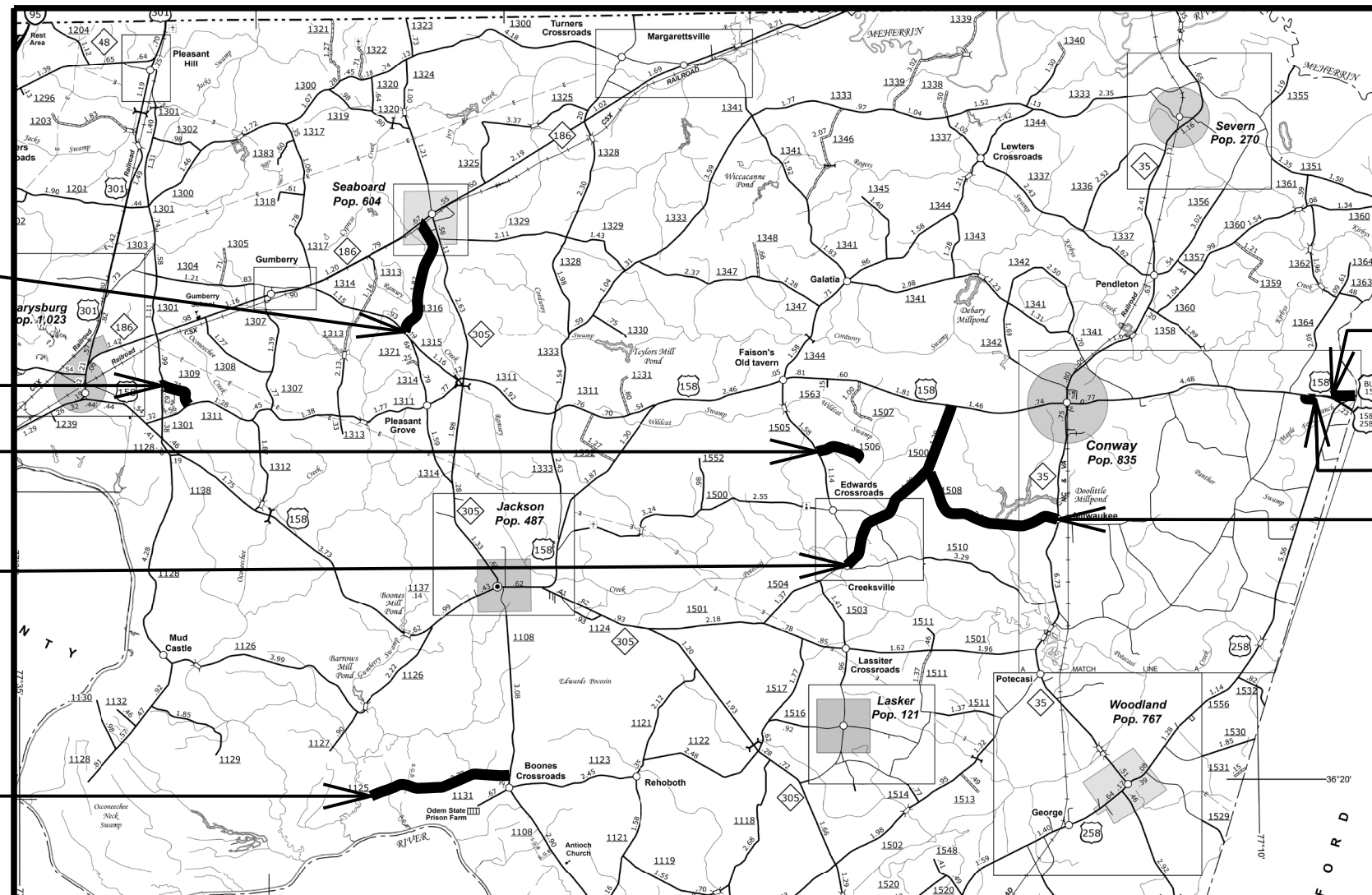

MAP 37

MAP 38

MAP 36

GRAPHIC SCALES

NTS

PROJECT LENGTH

MAP 31 = 2.70 MI.	MAP 35 = 0.90 MI.
MAP 32 = 0.71 MI.	MAP 36 = 3.08 MI.
MAP 33 = 2.26 MI.	MAP 37 = 0.41 MI.
MAP 34 = 3.52 MI.	MAP 38 = 0.25 MI.

Prepared in the Office of:
DIVISION OF HIGHWAYS
113 AIRPORT DR., EDENTON NC, 27932

2018 STANDARD SPECIFICATIONS

W. B. HOBBS, PE
DIVISION PROJECT DEVELOPMENT ENGINEER

CHRIS SLACHTA
DIVISION CONTRACT ENGINEER

S. P. FENWICK, PLS
DIVISION DESIGN ENGINEER

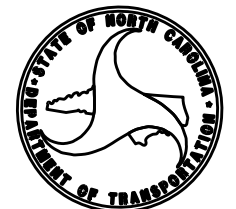

CONTRACT: DA00543 WBS NO.: 2023CPT.01.05.20082.1, ETC.

\$\$\$\$\$SYTIME\$\$\$\$\$
\$\$\$\$\$DCN\$\$\$\$\$
\$\$\$\$\$USERNAME\$\$\$\$\$

09/08/99

CONTRACT: DA00543 WBS NO.: 2023CPT.01.05.20082.1, ETC.

STATE OF NORTH CAROLINA
DIVISION OF HIGHWAYS

STATE	STATE PROJECT REFERENCE NO.	SHEET NO.
N.C.	2023CPT.01.05.20082.1, ETC	3
STATE PROJ. NO.	F.A. PROJ. NO.	DESCRIPTION
2023CPT.01.05.20462.1		PE, CONST

HERTFORD COUNTY

LOCATION: MAP 22 - SR 1183 (TOWER RD) FROM CUL-DE-SAC TO SR 1160
 MAP 24 - SR 1308 (EBO RD) FROM SR 1306 TO SR 1309
 MAP 25 - SR 1320 (BRICKYARD RD) FROM SR 1315 TO US 258

TYPE OF WORK: SEALING EXISTING PAVEMENT CRACKS

MAP 25

MAP 24

MAP 22

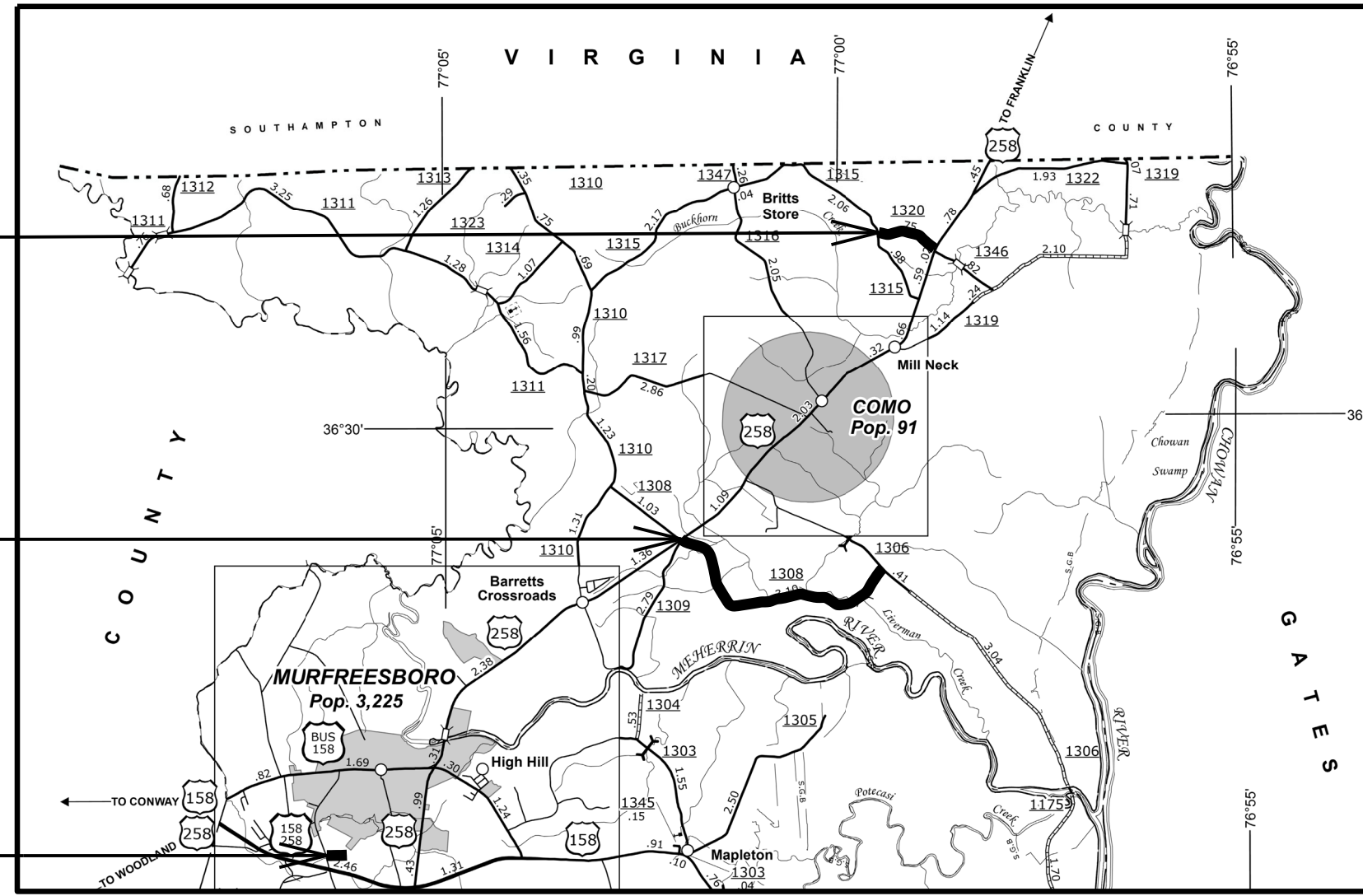

GRAPHIC SCALES

NTS

PROJECT LENGTH
MAP 22 = 0.24 MI.
MAP 24 = 3.10 MI.
MAP 25 = 0.75 MI.

Prepared in the Office of:
DIVISION OF HIGHWAYS
 113 AIRPORT DR., EDENTON NC, 27932

2018 STANDARD SPECIFICATIONS

W. B. HOBBS, PE
 DIVISION PROJECT DEVELOPMENT ENGINEER

CHRIS SLACHTA
 DIVISION CONTRACT ENGINEER

S. P. FENWICK, PLS
 DIVISION DESIGN ENGINEER



\$\$\$\$\$SYTIME\$\$\$\$\$
 \$\$\$DDON\$\$\$\$\$
 \$\$\$SERNAME\$\$\$\$\$

NOTES:

* CRACK SEALING MATERIAL SHALL CONSIST OF TYPE 2 PS/AR HOT POURED RUBBER ASPHALT

TYPICAL PAVEMENT CRACK

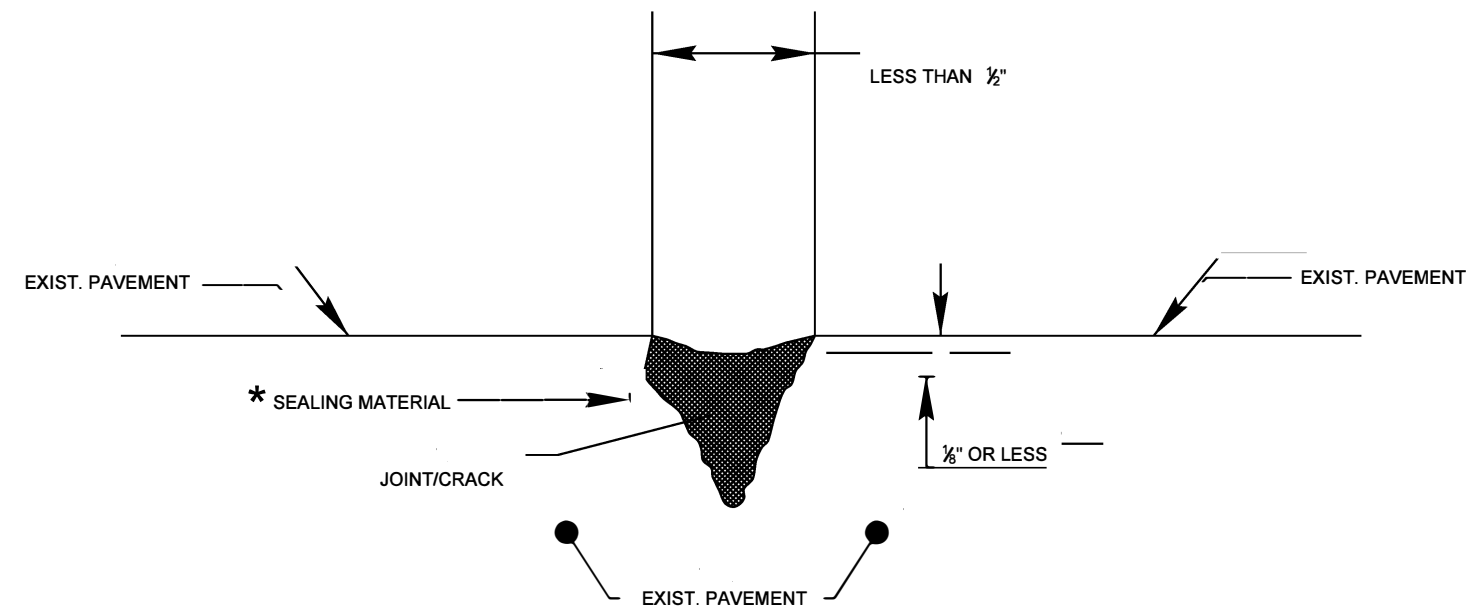

TYPICAL SECTION NO. 1

USE WITH: ALL MAPS

PROJECT NO.	SHEET NO.
2023CPT.01.05.20082.1, ETC.	6

SUMMARY OF QUANTITIES

PROJECT NO	COUNTY	MAP NO	ROUTE	DESCRIPTION	TYP NO	LANES	LANE TYPE	FINAL SURFACE TESTING REQUIRED	WARM MIX ASPHALT REQUIRED	LENGTH	WIDTH	000010000-N	102200000-E
												MOBILIZATION	SEALING EXISTING PAVEMENT CRACKS (SP)
										MI	FT	LS	LB
2023CPT.01.05.20082.1	Bertie	1	SR 1002 QUEBEC RD	NC 42 TO SR 1325 SIMON FARM RD	1	2	2WU	NO	NO	1.44	20	0.02	3,744
2023CPT.01.05.20082.1	Bertie	2	SR 1119 JACK BRANCH RD	NC 11 TO SR 1120 THOMPSON DR	1	2	2WU	NO	NO	1.1	20	0.02	2,860
2023CPT.01.05.20082.1	Bertie	3	SR 1143 SHORT RD	SR 1108 INDIAN WOODS RD TO NC 11	1	2	2WU	NO	NO	0.43	20	0.01	1,118
2023CPT.01.05.20082.1	Bertie	4	SR 1221 CHARLES TAYLOR RD	SR 1260 REPUBLICAN RD TO NC 305	1	2	2WU	NO	NO	3.15	20	0.05	8,190
2023CPT.01.05.20082.1	Bertie	5	SR 1234 DUNNING RD	NC 305 TO HERTFORD CO LINE	1	2	2WU	NO	NO	0.32	20	0.01	832
2023CPT.01.05.20082.1	Bertie	6	SR 1217 WHITE RD	DEAD END TO SR 1221 CHARLES TAYLOR RD	1	2	2WU	NO	NO	0.51	20	0.01	1,326
2023CPT.01.05.20082.1	Bertie	7	SR 1237 WILLIFORD RD	SR 1235 CENTER GROVE RD TO HERTFORD CO LINE	1	2	2WU	NO	NO	0.76	20	0.02	2,886
2023CPT.01.05.20082.1	Bertie	8	SR 1238 JERNIGAN SWAMP RD	SR 1235 CENTER GROVE RD TO HERTFORD CO LINE	1	2	2WU	NO	NO	2.13	20	0.04	5,538
2023CPT.01.05.20082.1	Bertie	9	SR 1341 PERRYS SCHOOL RD	SR 1342 MORRIS FORD RD TO SR 1001 WAKELON RD	1	2	2WU	NO	NO	1.6	20	0.03	4,160
2023CPT.01.05.20082.1	Bertie	10	SR 1342 MORRIS FORD RD	SR 1001 WAKELON RD TO SR 1312 MEADOW RD	1	2	2WU	NO	NO	4.05	20	0.07	10,530
TOTAL FOR PROJ NO. 2023CPT.01.05.20082.1										15.49		0.28	41,184
2023CPT.01.05.20462.1	Hertford	11	SR 1100 JERNIGAN AIRPORT SOUTH	SR 1104 SOUTH CHURCH RD TO BERTIE CO LINE	1	2	2WU	NO	NO	3.73	20	0.06	9,698
2023CPT.01.05.20462.1	Hertford	12	SR 1101 LEE JERNIGAN RD	BERTIE CO LINE TO US 13	1	2	2WU	NO	NO	2.55	20	0.04	6,630
2023CPT.01.05.20462.1	Hertford	13	SR 1104 SOUTH CHURCH RD	BERTIE CO LINE TO SR 1106 SOUTH EARLY STATION RD	1	2	2WU	NO	NO	1.78	21	0.03	4,628
2023CPT.01.05.20462.1	Hertford	14	SR 1108 BOONE FARM RD	NC 461 TO NC 11	1	2	2WU	NO	NO	1.89	21	0.03	4,914
2023CPT.01.05.20462.1	Hertford	15	SR 1113 SOUTH DUNNING LOOP RD	BERTIE CO LINE TO NC 305	1	2	2WU	NO	NO	0.76	20	0.01	1,976
2023CPT.01.05.20462.1	Hertford	16	SR 1130 WEST MODLIN RD	SR 1108 UNION RD TO NC 11	1	2	2WU	NO	NO	1.33	20	0.02	3,458
2023CPT.01.05.20462.1	Hertford	17	SR 1130 EAST MODLIN RD	NC 11 TO US 13	1	2	2WU	NO	NO	0.91	20	0.02	2,366
2023CPT.01.05.20462.1	Hertford	18	SR 1131 WEST SALUDA HALL RD	NC 461 TO NC 11	1	2	2WU	NO	NO	0.45	20	0.01	1,170
2023CPT.01.05.20462.1	Hertford	19	SR 1142 FLEA HILL RD	JOHN RD	1	2	2WU	NO	NO	2.81	20	0.05	7,306
2023CPT.01.05.20462.1	Hertford	20	SR 1155 FENNELL RD	NORTHAMPTON CO LINE TO NC 561	1	2	2WU	NO	NO	2.21	20	0.04	5,746
2023CPT.01.05.20462.1	Hertford	21	SR 1160 BENTHALL BRIDGE RD	NORTHAMPTON CO LINE TO SR 1149 ELEY RD	1	2	2WU	NO	NO	1.33	20	0.02	3,458
2023CPT.01.05.20462.1	Hertford	22	SR 1183 TOWER RD	CDS TO SR 1160 BENTHALL BRIDGE RD	1	2	2WU	NO	NO	0.24	18	0.0053	624
2023CPT.01.05.20462.1	Hertford	23	SR 1211 INDIAN SPRINGS RD	DEAD END TO NC 42	1	2	2WU	NO	NO	0.08	18	0.0018	208
2023CPT.01.05.20462.1	Hertford	24	SR 1308 EBO RD	SR 1306 PARKERS FERRY RD TO SR 1309 HILL FERRY RD	1	2	2WU	NO	NO	3.1	20	0.05	8,060
2023CPT.01.05.20462.1	Hertford	25	SR 1320 BRICKYARD RD	SR 1315 NEW HOPE CHURCH RD TO US 258	1	2	2WU	NO	NO	0.75	20	0.01	1,950
2023CPT.01.05.20462.1	Hertford	26	SR 1434 EVANS TOWN RD	SR 1002 QUEBEC RD TO NC 45	1	2	2WU	NO	NO	3.12	20	0.05	8,112
2023CPT.01.05.20462.1	Hertford	27	SR 1463 POOLE RD	DEAD END TO SR 1409 HALL SIDING RD	1	2	2WU	NO	NO	0.16	18	0.0034	416
2023CPT.01.05.20462.1	Hertford	28	SR 1465 EAST CEDAR RD	DEAD END TO SR 1466 BRANTLEY RD	1	2	2WU	NO	NO	0.36	18	0.01	936
2023CPT.01.05.20462.1	Hertford	29	SR 1466 BRANTLEY RD	SR 1409 HALL SIDING RD TO SR 1409 HALL SIDING RD	1	2	2WU	NO	NO	0.44	18	0.01	1,144
2023CPT.01.05.20462.1	Hertford	30	SR 1467 MAGNOLIA RD	DEAD END TO SR 1463 POOLE RD	1	2	2WU	NO	NO	0.17	18	0.0038	442
TOTAL FOR PROJ NO. 2023CPT.01.05.20462.1										28.17		0.47	73,242
2023CPT.01.05.20662.1	Northampton	31	SR 1125 GARIBALDI RD	DEAD END TO SR 1108 BRYANTOWN RD	1	2	2WU	NO	NO	2.7	20	0.05	7,020
2023CPT.01.05.20662.1	Northampton	32	SR 1309 TAYLOR RD	SR 1311 JACKSON BY PASS TO SR 1301 CORNWALLIS RD	1	2	2WU	NO	NO	0.71	20	0.01	1,846
2023CPT.01.05.20662.1	Northampton	33	SR 1316 BUCK HOWELL RD	SR 1314 PLEASANT GROVE RD TO NC 186	1	2	2WU	NO	NO	2.28	20	0.04	5,876
2023CPT.01.05.20662.1	Northampton	34	SR 1500 ZION CHURCH RD	SR 1505 NCHS RD TO US 158	1	2	2WU	NO	NO	3.52	20	0.06	9,152
2023CPT.01.05.20662.1	Northampton	35	SR 1506 DAVIS RD	SR 1505 NCHS RD TO DEAD END	1	2	2WU	NO	NO	0.9	20	0.02	2,340
2023CPT.01.05.20662.1	Northampton	36	SR 1508 DOOLITTLE MILL RD	SR 1500 ZION CHURCH RD TO NC 35	1	2	2WU	NO	NO	3.08	20	0.05	8,008
2023CPT.01.05.20662.1	Northampton	37	SR 1561 W MAIN ST	CDS TO US 258	1	2	2WU	NO	NO	0.41	20	0.01	1,066
2023CPT.01.05.20662.1	Northampton	38	SR 1562 DECHARMANEL DR	US 158 TO DEAD END	1	2	2WU	NO	NO	0.25	20	0.0057	650
TOTAL FOR PROJ NO. 2023CPT.01.05.20662.1										13.85		0.25	35,958
GRAND TOTAL										57.51		1	150,384